

DEVELOPMENT APPLICATION

DEMOLITION OF EXISTING STRUCTURE AND CONSTRUCTION OF A TWO STORY WAREHOUSE

86 Bryant St, Padstow NSW 2211



| DRAWING LIST | | |
|--------------|---|----------|
| | LAYOUT | REVISION |
| A001 | Titlepage | A |
| A002 | General Notes | A |
| A101 | Existing Site Plan | A |
| A102 | Existing Floor Plan | A |
| A103 | Demolition Plan | A |
| A104 | Subdivision Plan | A |
| A105 | Site Analysis | A |
| A106 | Proposed Roof Plan | A |
| A107 | Proposed Ground Floor Plan | A |
| A108 | Proposed Mezzanine Floor Plan | A |
| A201 | Proposed - N&S Elevations | A |
| A202 | Proposed - E&W Elevations | A |
| A301 | Proposed - Sections | A |
| A401 | Existing GFA Diagram | A |
| A402 | Proposed GFA Diagram | A |
| A403 | Existing Landscape Diagram | A |
| A404 | Proposed Landscape Diagram | A |
| A405 | Proposed Shadow Diagram | A |
| A501 | Schedule Of Window & Door | A |
| A502 | Schedule Of External Finish & Materials | A |
| A503 | Streetview Elevations | A |

PROPOSED AREA INFO

| | |
|--|-------|
| SITE FRONTAGE (m) | 15.24 |
| SITE AREA (m ²) | 567.5 |
| GROUND FLOOR (m ²) | 372.9 |
| FIRST FLOOR (m ²) | 187.2 |
| TOTAL GFA (m ²) | 560.1 |
| TOTAL LANDSCAPE AREA (m ²) | 25 |
| CAR PARKING RATES | 2 |

EXISTING AREA INFO

| | |
|--|-------|
| SITE FRONTAGE (m) | 15.24 |
| SITE AREA (m ²) | 567.5 |
| TOTAL GFA (m ²) | 420.9 |
| TOTAL LANDSCAPE AREA (m ²) | 18 |
| CAR PARKING RATES | 1 |

DA REQUIREMENT

| | |
|---------------------------|-------|
| TOTAL GFA | 567.5 |
| 1 : 1 | |
| TOTAL LANDSCAPE AREA (m2) | 25 |
| m2(site area) x = (m2) | |
| CAR PARKING RATES | 2 |



**BJ ARCHITECTS
INTERNATIONAL**
ABN 94 634 347 201 | ACN 634 347 201
A: Suite 802, Level 8/12 Hays St,
Cherrywood, NSW 2007
T: (02) 9068 3919
E: info@bjarchitects.com.au
W: www.bjarchitects.com.au
NSW APB # 10864

LEGEND
1. Architectural drawings shall be read in conjunction with other consultant drawings and specifications.
Any discrepancies shall be referred to BJ Architects International before proceeding with the work.
2. All dimensions and levels are in millimeters unless noted otherwise. No dimension shall be obtained by scaling the drawings.
3. All dimensions to be checked on site with any discrepancies referred to BJ Architects International before proceeding with work.
4. All work to be carried out in accordance with the requirements of the Principal Certifying Authority, current NCC & Australian Standard.
COPYRIGHT
BJ Architects International is the owner of the copyright subsisting in these drawings, plans, designs and specifications. They must not be used, reproduced or copied in whole or part without prior written consent of BJ Architects International.

PROJECT
DEVELOPMENT APPLICATION

PROJECT NO
24017

PROJECT NORTH

AMENDMENTS
NO. REVISION
A DA APPLICATION

BY DATE
QY 2025.04.03

DRAWING
Titlepage - Titlepage

DRAWING NO
A001
ISSUE
A

Copyright BJ Architects International. All rights reserved.

**FOR DEVELOPMENT APPLICATION
NOT FOR CONSTRUCTION
ISSUE DATE: 2025.04.03**

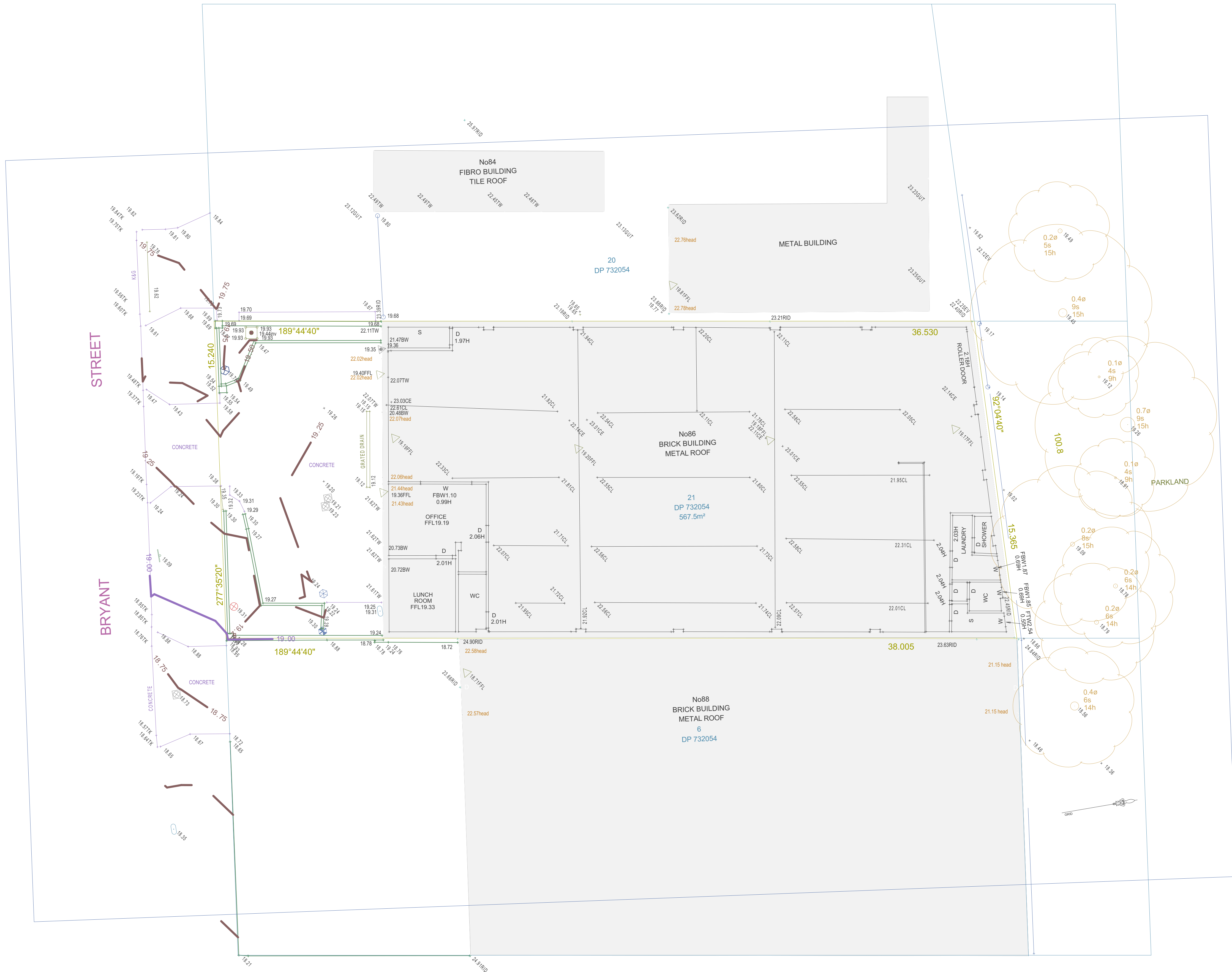



**BJ ARCHITECTS
INTERNATIONAL**
ABN 94 634 347 201 | ACN 634 347 201
A: Suite 802, Level 8/12 Hays St,
Cherrybrook NSW 2057
T: 02 9068 3919
E: info@bjarchitects.com.au
W: www.bjarchitects.com.au
NSW APB # 10984

LEGEND

1. Architectural drawings shall be read in conjunction with other consultant drawings and specifications. Any discrepancies shall be referred to BJ Architects International before proceeding with the work.
2. All dimensions and levels are in millimeters unless noted otherwise. No dimension shall be obtained by scaling the drawings.
3. All dimensions to be checked on site with any discrepancies referred to BJ Architects International before proceeding with work.
4. All work to be carried out in accordance with the requirements of the Principal Certifying Authority, current NCC & Australian Standard.

COPYRIGHT

BJ Architects International is the owner of the copyright subsisting in these drawings, plans, designs and specifications. They must not be used, reproduced or copied in whole or part without prior written consent of BJ Architects International.

**PROJECT
DEVELOPMENT APPLICATION**

86 Bryant St, Padstow NSW 2211

PROJECT NO

24017

PROJECT NORTH

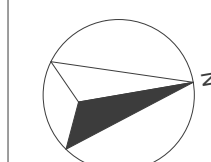

AMENDMENTS

| NO. | REVISION |
|-----|----------------|
| A | DA APPLICATION |

BY DATE
QY 2025.04.03

DRAWING

Plans - Existing Floor Plan

SCALE
1:100@A1

DRAWING NO
A102

ISSUE
A

Copyright BJ Architects International. All rights reserved.

**FOR DEVELOPMENT APPLICATION
NOT FOR CONSTRUCTION
ISSUE DATE: 2025.04.03**



EXISTING STRUCTURE
TO BE DEMOLISHED

EXISTING BUILDING
TO BE DEMOLISHED

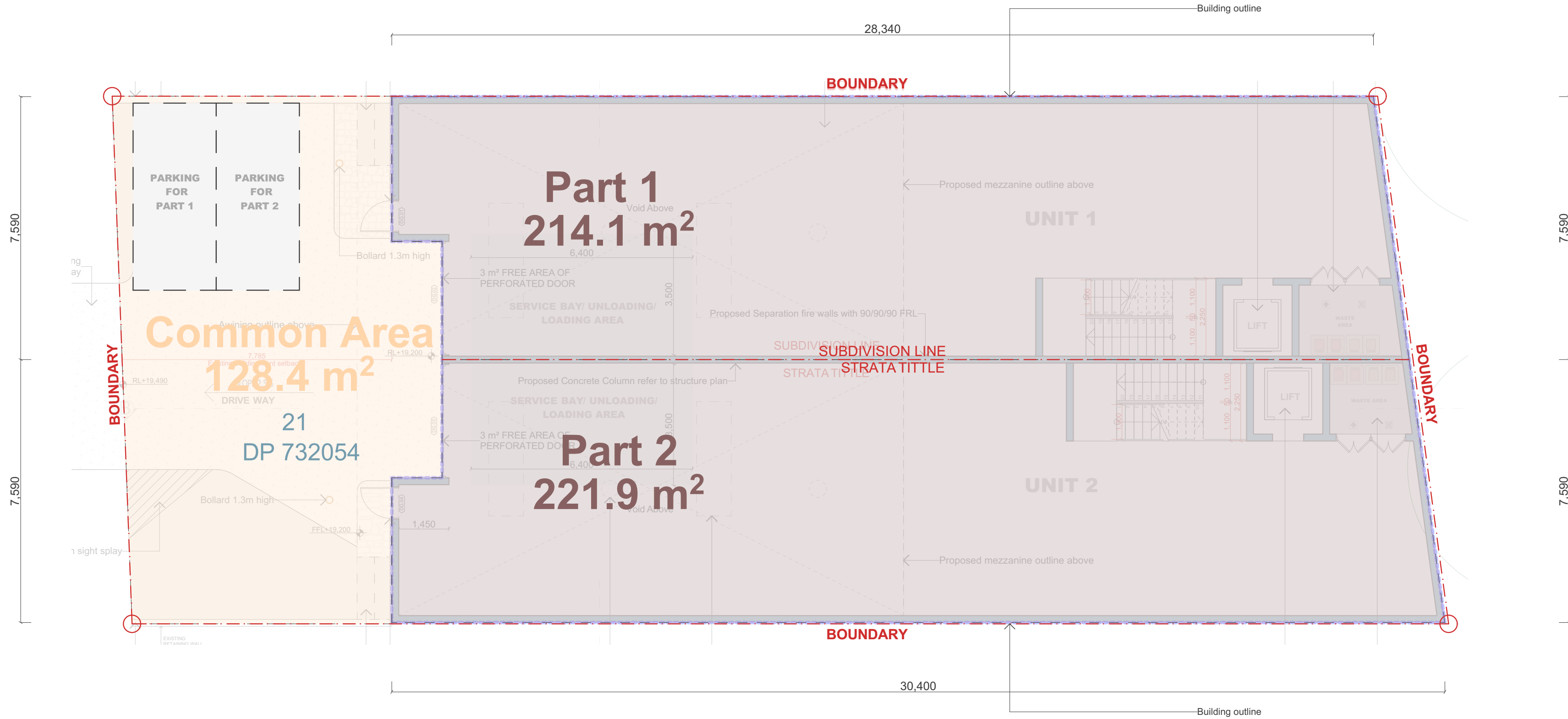

Ground Floor

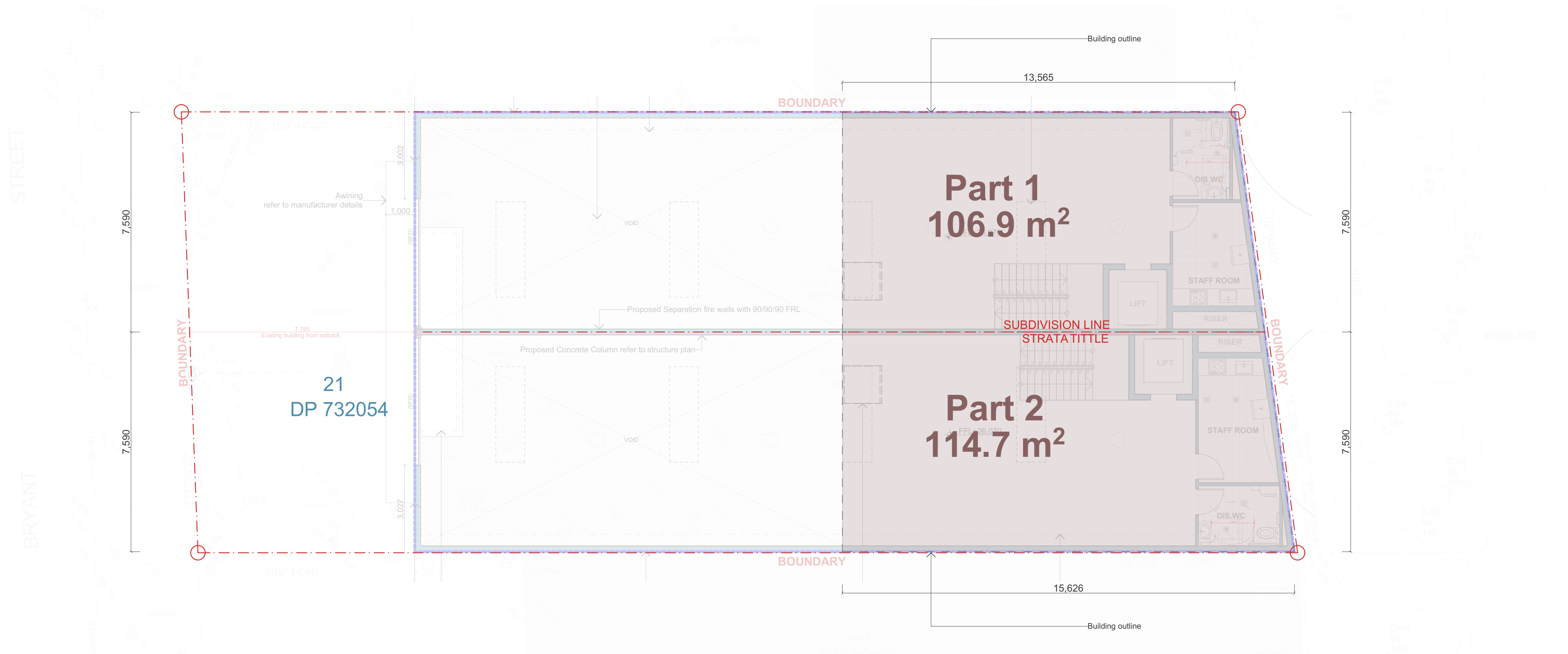

Mezzanine



**BJ ARCHITECTS
INTERNATIONAL**
ABN 94 634 347 201 | ACN 634 347 201
A: Suite 802, Level 8/12 Help St,
Cherrybrook NSW 2007
T: 02 9008 3919
E: info@bjarchitects.com.au
W: www.bjarchitects.com.au
NSW APB # 10984

LEGEND
1. Architectural drawings shall be read in conjunction with other consultant drawings and specifications.
Any discrepancies shall be referred to BJ Architects International before proceeding with the work.
2. All dimensions and levels are in millimeters unless noted otherwise. No dimension shall be obtained by scaling the drawings.
3. All dimensions to be checked on site with any discrepancies referred to BJ Architects International before proceeding with work.
4. All work to be carried out in accordance with the requirements of the Principal Certifying Authority, current NCC & Australian Standard.
COPYRIGHT
BJ Architects International is the owner of the copyright subsisting in these drawings, plans, designs and specifications. They must not be used, reproduced or copied in whole or part without prior written consent of BJ Architects International.

PROJECT
DEVELOPMENT APPLICATION

86 Bryant St, Padstow NSW 2211

PROJECT NO

24017

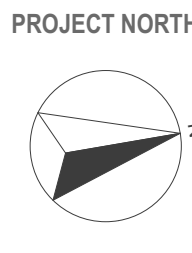

AMENDMENTS
NO. REVISION
A DA APPLICATION

BY **DATE**
QY **2025.04.03**

DRAWING
Plans - Subdivision Plan

SCALE
1:100@A1

Copyright BJ Architects International. All rights reserved.

DRAWING NO **ISSUE**
A104 **A**

FOR DEVELOPMENT APPLICATION
NOT FOR CONSTRUCTION
ISSUE DATE: 2025.04.03



**BJ ARCHITECTS
INTERNATIONAL**
ABN 94 634 347 201 | ACN 634 347 201
A: Suite 802, Level 8/12 Hays St,
Cherrybrook NSW 2867
T: 02 9068 3919
E: info@bjarchitects.com.au
W: www.bjarchitects.com.au
NSW APB # 10984

LEGEND

1. Architectural drawings shall be read in conjunction with other consultant drawings and specifications. Any discrepancies shall be referred to BJ Architects International before proceeding with the work.
2. All dimensions and levels are in millimeters unless noted otherwise. No dimension shall be obtained by scaling the drawings.
3. All dimensions to be checked on site with any discrepancies referred to BJ Architects International before proceeding with work.
4. All work to be carried out in accordance with the requirements of the Principal Certifying Authority, current NCC & Australian Standard.

COPYRIGHT

BJ Architects International is the owner of the copyright subsisting in these drawings, plans, designs and specifications. They must not be used, reproduced or copied in whole or part without prior written consent of BJ Architects International.

PROJECT
DEVELOPMENT APPLICATION

86 Bryant St, Padstow NSW 2211

PROJECT NO

24017

PROJECT NORTH

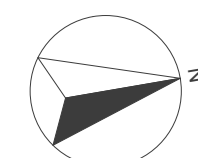

AMENDMENTS

| NO. | REVISION |
|-----|----------------|
| A | DA APPLICATION |

BY
QY

DATE
2025.04.03

DRAWING

Plans - Site Analysis

SCALE
1:100@A1

Copyright BJ Architects International. All rights reserved.

DRAWING NO
A105

ISSUE
A

**FOR DEVELOPMENT APPLICATION
NOT FOR CONSTRUCTION
ISSUE DATE: 2025.04.03**

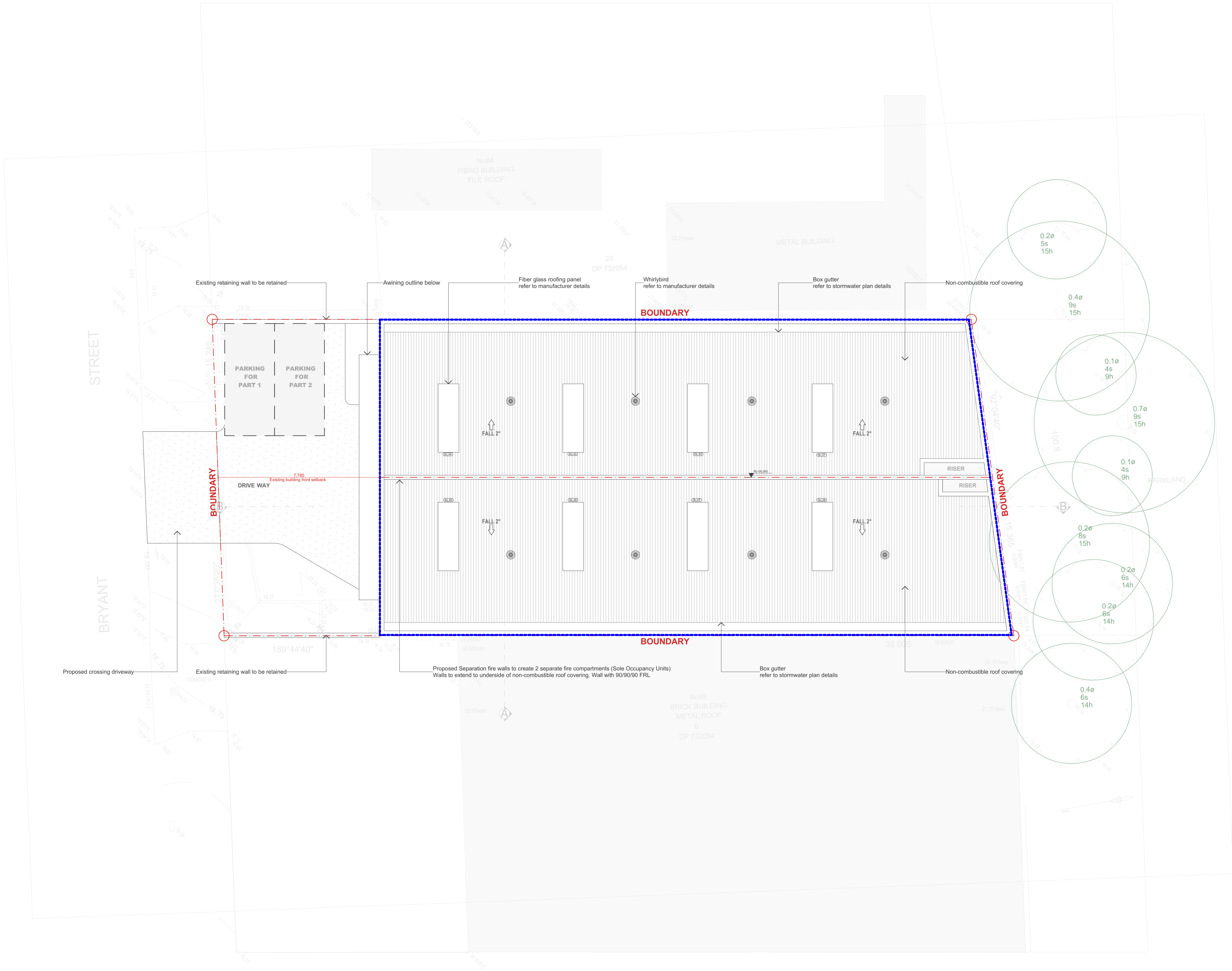

BJ ARCHITECTS
INTERNATIONAL
ABN 94 634 347 201 | ACN 634 347 201
A: Suite 902, Level 9/12 Hays St,
Cherrywood, NSW 2007
T: 02 9068 3919
E: info@bjarchitects.com.au
W: www.bjarchitects.com.au
NSW APB # 10984

LEGEND

1. Architectural drawings shall be read in conjunction with other consultant drawings and specifications. Any discrepancies shall be referred to BJ Architects International before proceeding with the work.
2. All dimensions and levels are in millimeters unless noted otherwise. No dimension shall be obtained by scaling the drawings.
3. All dimensions to be checked on site with any discrepancies referred to BJ Architects International before proceeding with work.
4. All work to be carried out in accordance with the requirements of the Principal Certifying Authority, current NCC & Australian Standard.

COPYRIGHT

BJ Architects International is the owner of the copyright subsisting in these drawings, plans, designs and specifications. They must not be used, reproduced or copied in whole or part without prior written consent of BJ Architects International.

PROJECT
DEVELOPMENT APPLICATION

86 Bryant St, Padstow NSW 2211

PROJECT NO

24017

PROJECT NORTH

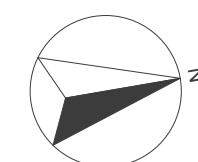

AMENDMENTS

| NO. | REVISION |
|-----|----------------|
| A | DA APPLICATION |

BY DATE
QY 2025.04.03

DRAWING

Plans - Proposed Roof Plan

SCALE
1:100@A1

Copyright BJ Architects International. All rights reserved.

DRAWING NO
A106

ISSUE
A

FOR DEVELOPMENT APPLICATION
NOT FOR CONSTRUCTION
ISSUE DATE: 2025.04.03

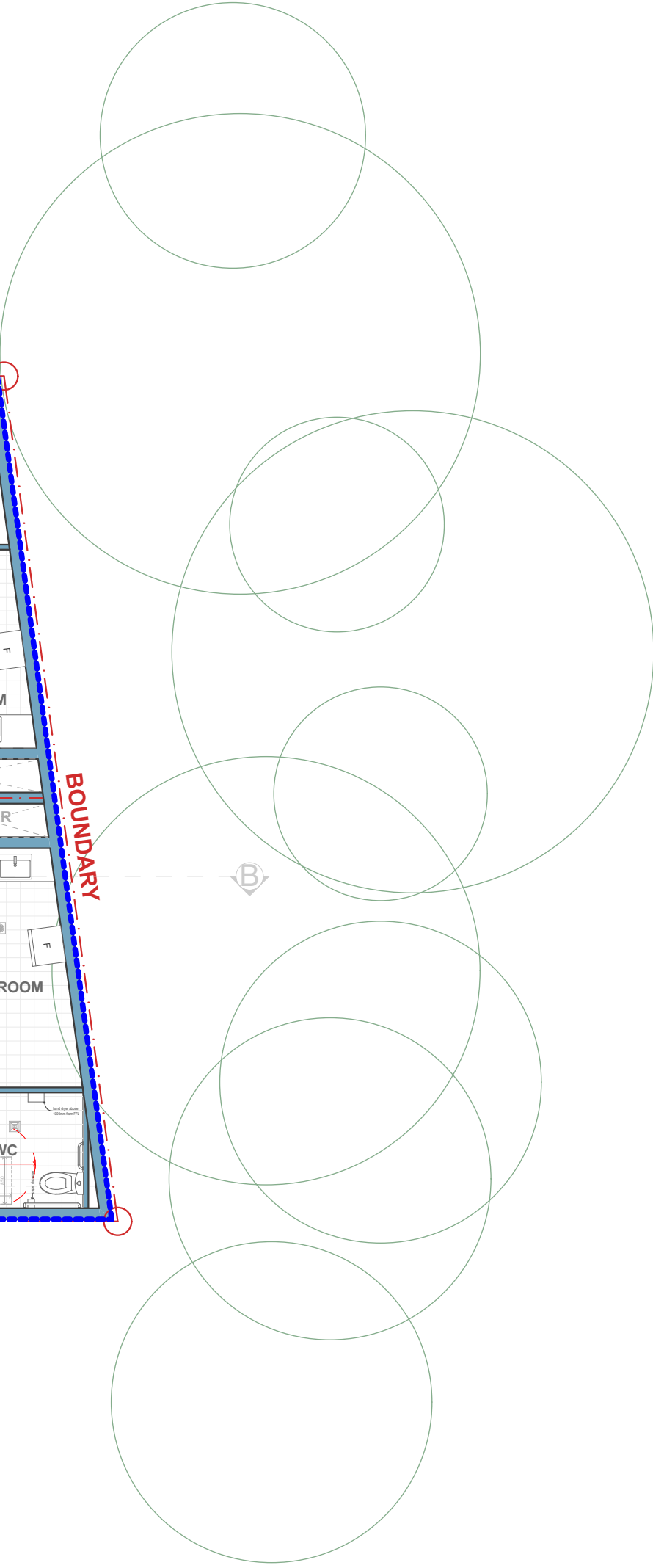

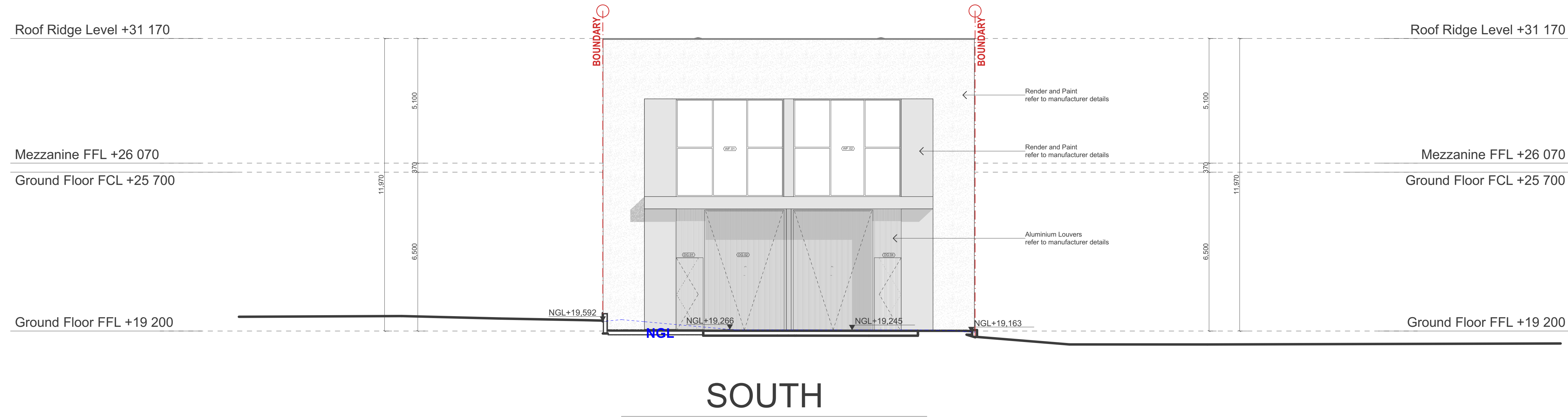
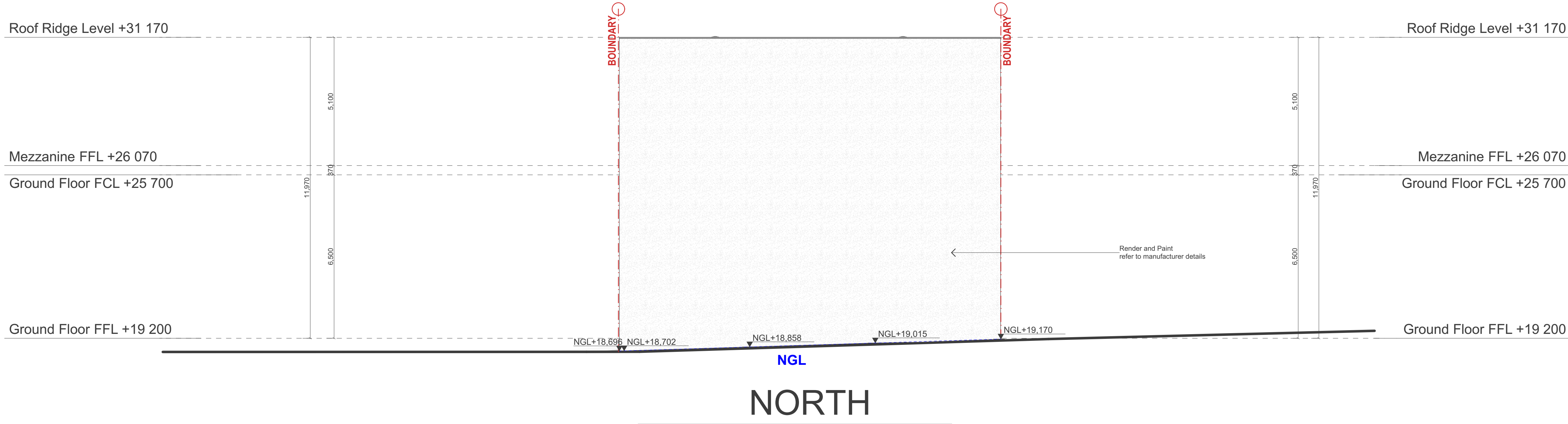

WALL TYPE SCHEDULE
note: - drawings may not contain all items listed below
- refer to BASIX certificate for insulation requirements

- WE - Existing wall
- WD - To-be-demolished wall
- WP - Proposed wall

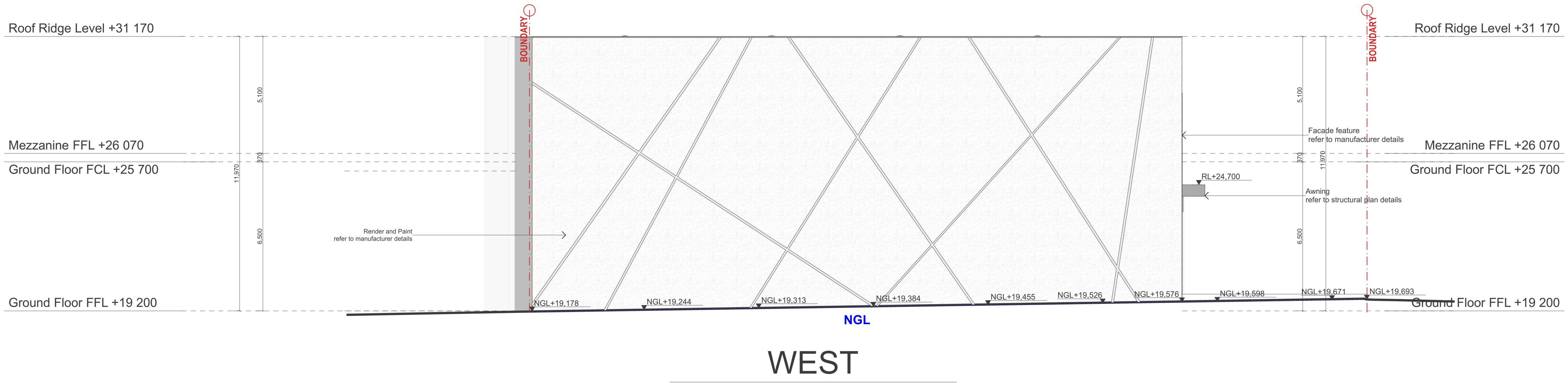
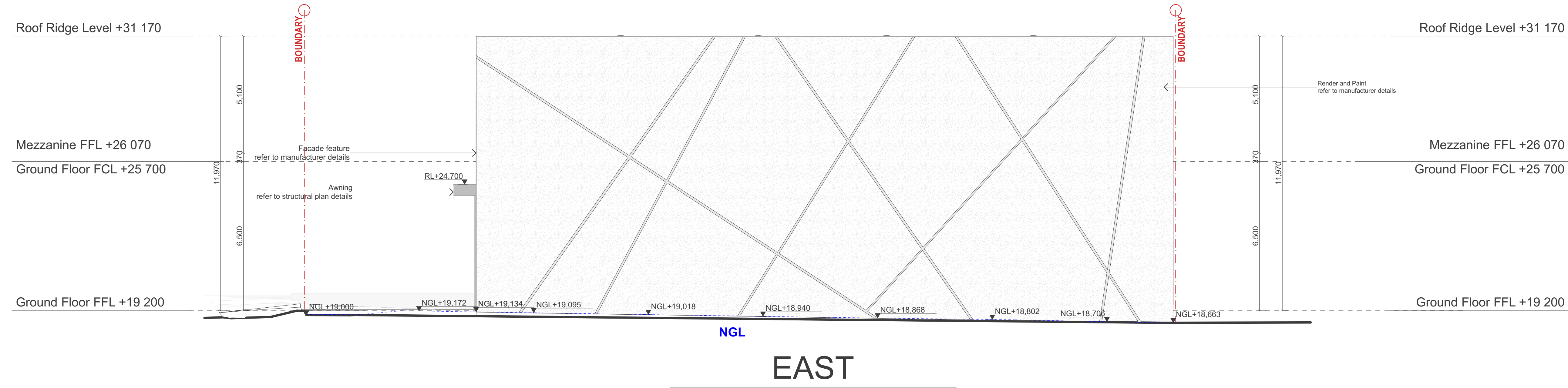

WALL TYPE SCHEDULE

note: - drawings may not contain all items listed below
- refer to BASIX certificate for insulation requirements

- WE - Existing wall
- WD - To-be-demolished wall
- WP - Proposed wall

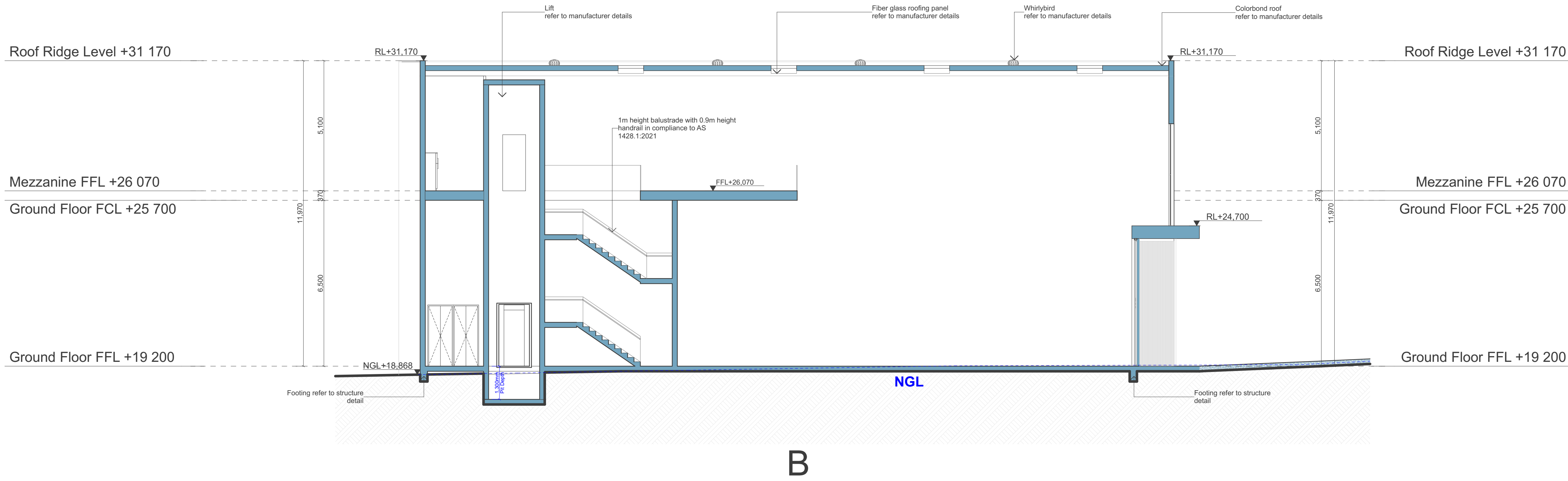
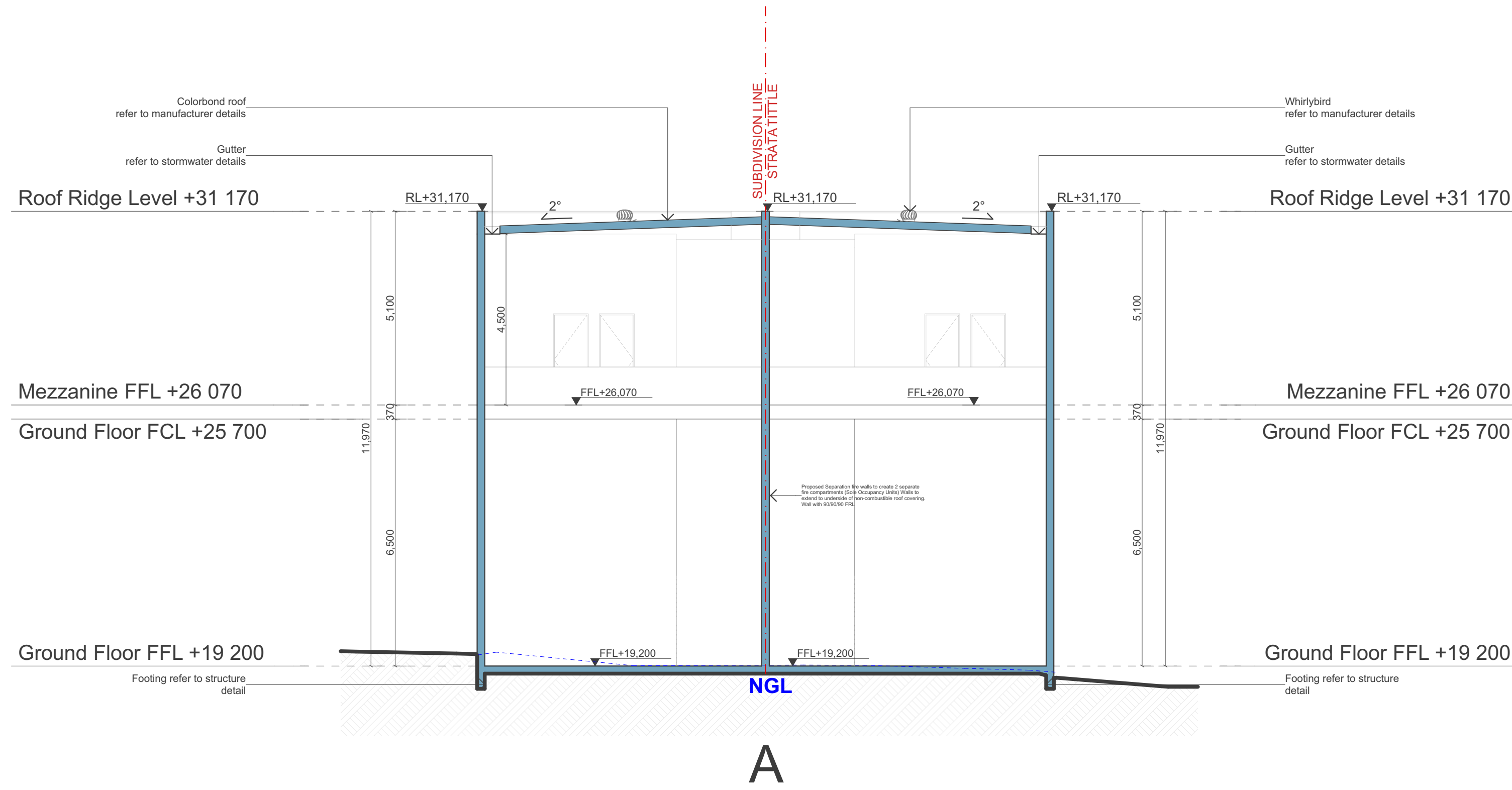

WALL TYPE SCHEDULE
note: - drawings may not contain all items listed below
- refer to BASIX certificate for insulation requirements

- WE - Existing wall
- WD - To-be-demolished wall
- WP - Proposed wall



Existing Floor Plan

| PROPOSED AREA INFO | |
|---------------------------|-------|
| SITE FRONTAGE (m) | 15.24 |
| SITE AREA (m²) | 567.5 |
| GROUND FLOOR (m²) | 372.9 |
| FIRST FLOOR (m²) | 187.2 |
| TOTAL GFA (m²) | 560.1 |
| TOTAL LANDSCAPE AREA (m²) | 25 |
| CAR PARKING RATES | 2 |

| EXISTING AREA INFO | |
|---------------------------|-------|
| SITE FRONTAGE (m) | 15.24 |
| SITE AREA (m²) | 567.5 |
| TOTAL GFA (m²) | 420.9 |
| TOTAL LANDSCAPE AREA (m²) | 18 |
| CAR PARKING RATES | 1 |

| DA REQUIREMENT | |
|---------------------------|-------|
| TOTAL GFA | 567.5 |
| 1 : 1 | |
| TOTAL LANDSCAPE AREA (m2) | 25 |
| m2(site area) x = (m2) | |
| CAR PARKING RATES | 2 |

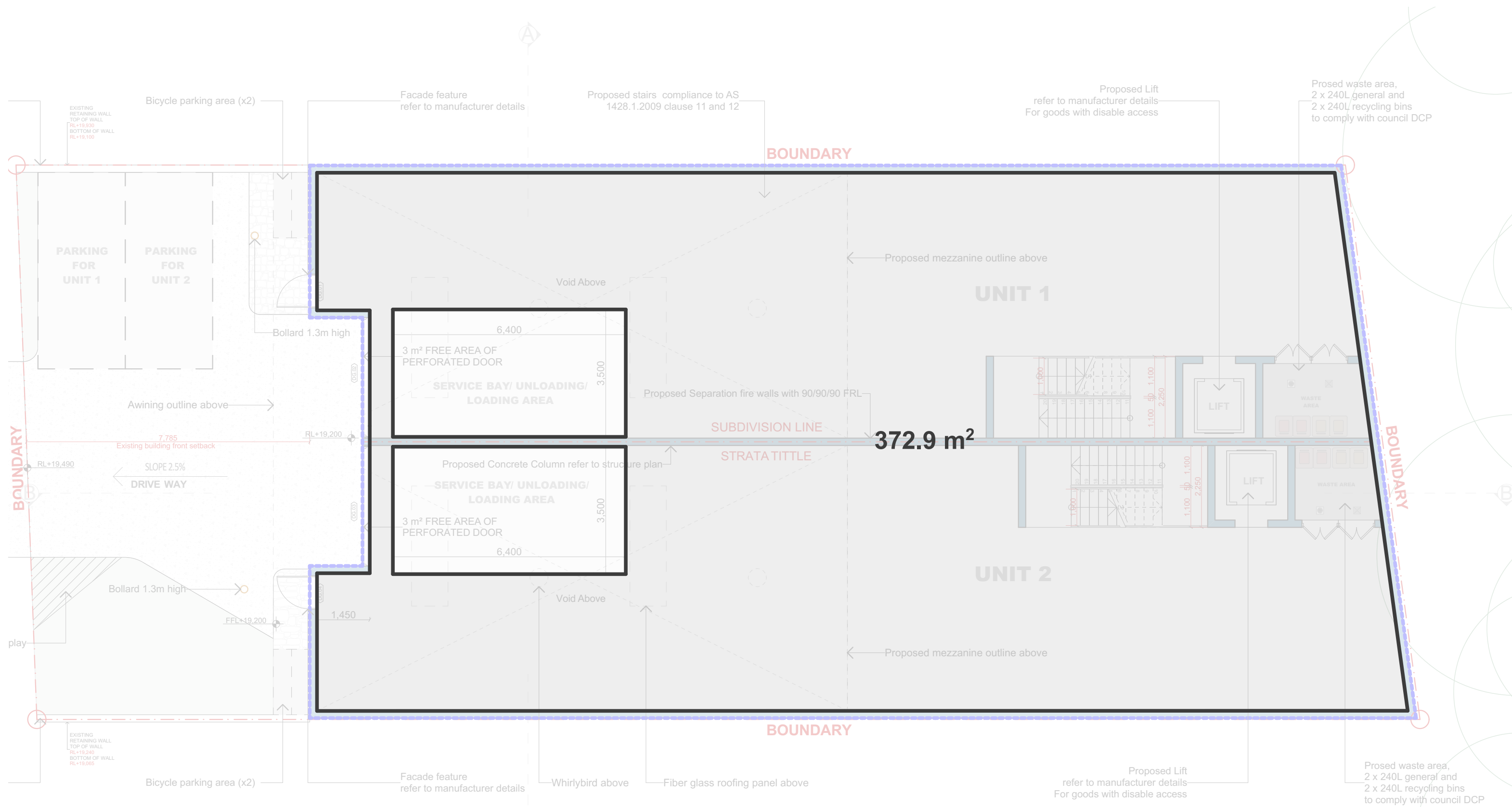

Ground Floor

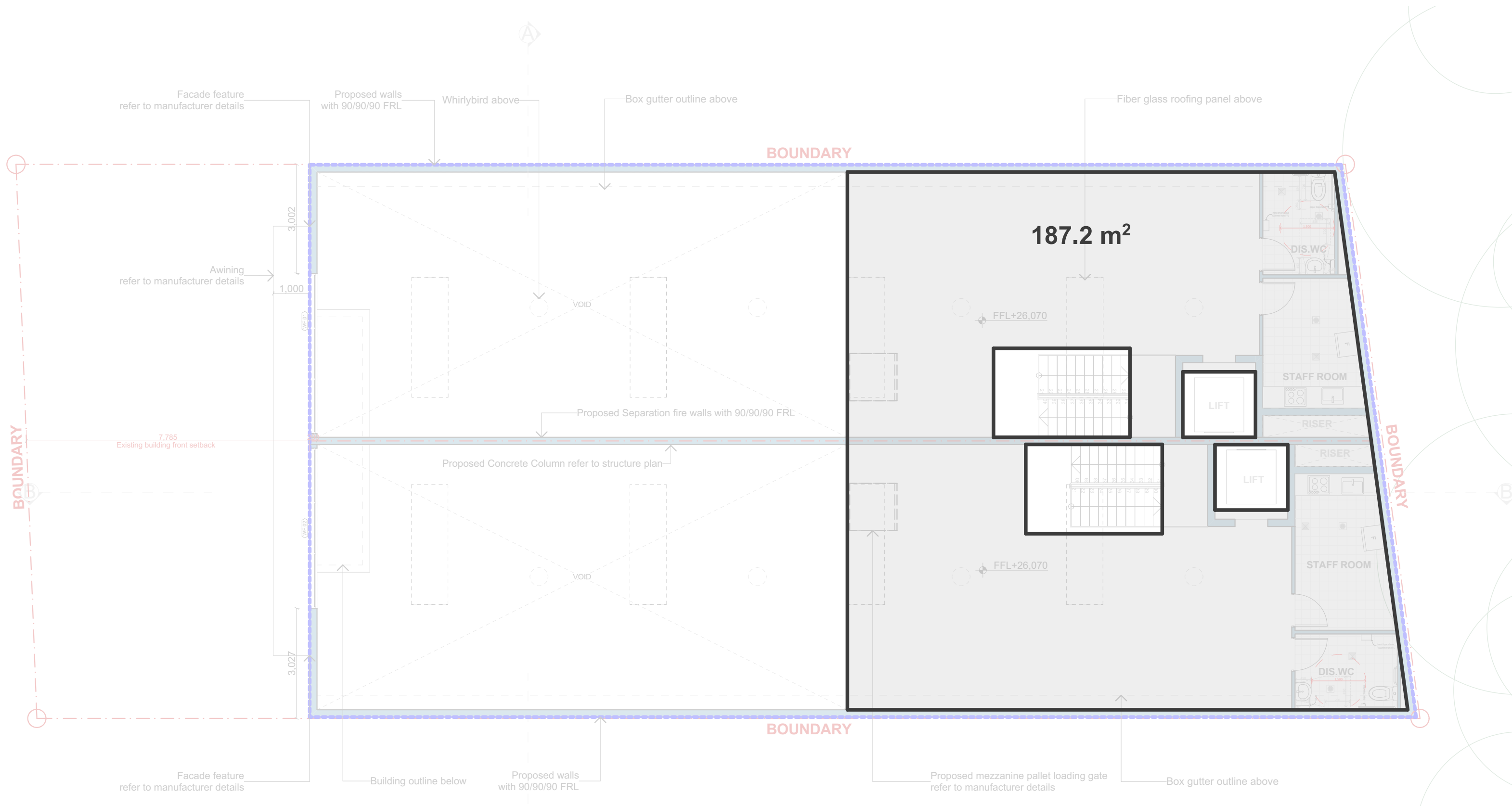

Mezzanine

| PROPOSED AREA INFO | |
|---------------------------|-------|
| SITE FRONTAGE (m) | 15.24 |
| SITE AREA (m²) | 567.5 |
| GROUND FLOOR (m²) | 372.9 |
| FIRST FLOOR (m²) | 187.2 |
| TOTAL GFA (m²) | 560.1 |
| TOTAL LANDSCAPE AREA (m²) | 25 |
| CAR PARKING RATES | 2 |

| EXISTING AREA INFO | |
|---------------------------|-------|
| SITE FRONTAGE (m) | 15.24 |
| SITE AREA (m²) | 567.5 |
| TOTAL GFA (m²) | 420.9 |
| TOTAL LANDSCAPE AREA (m²) | 18 |
| CAR PARKING RATES | 1 |

| DA REQUIREMENT | |
|---------------------------|-------|
| TOTAL GFA | 567.5 |
| 1:1 | |
| TOTAL LANDSCAPE AREA (m2) | 25 |
| m2(site area) x = (m2) | |
| CAR PARKING RATES | 2 |

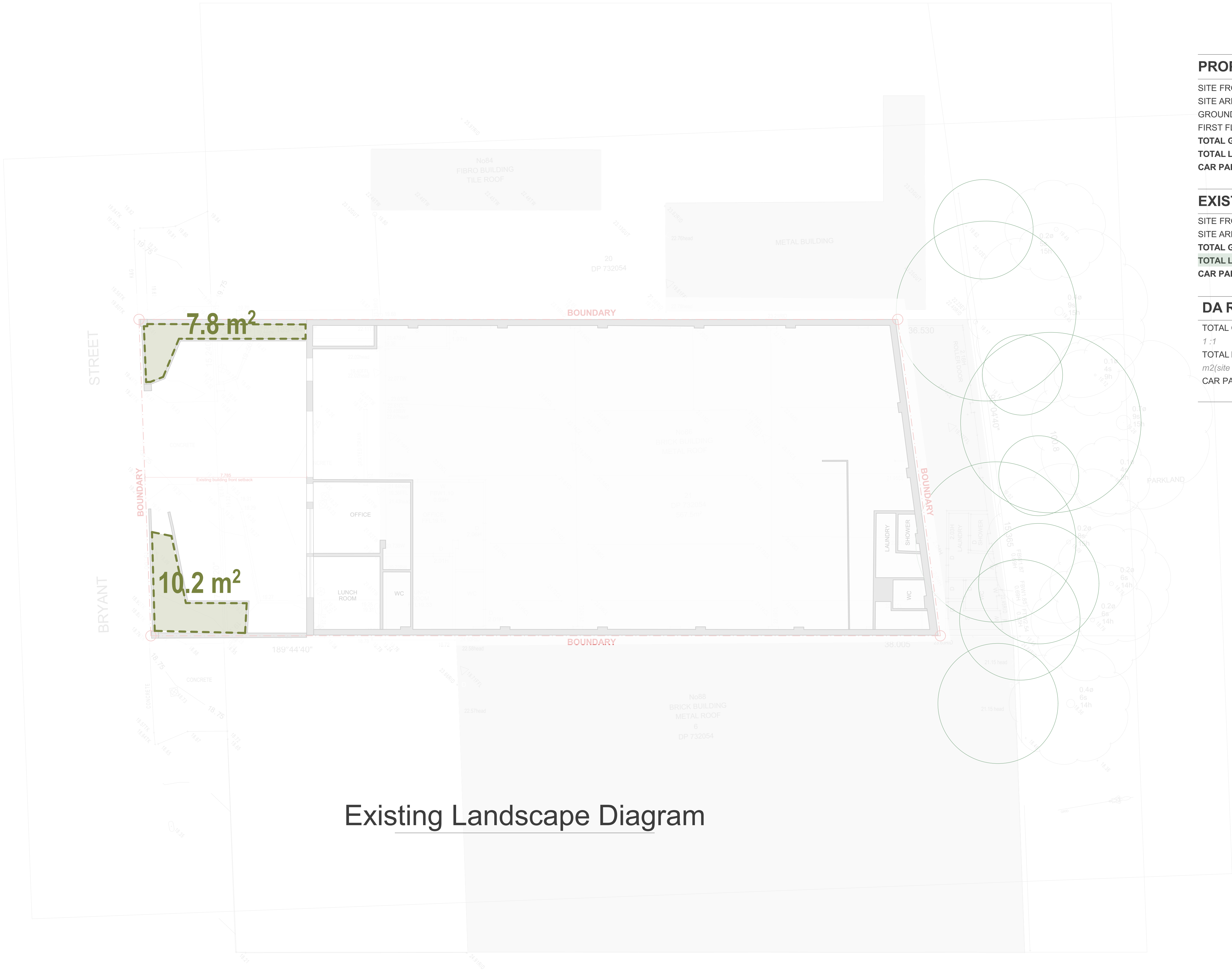

Existing Landscape Diagram

PROPOSED AREA INFO

| | |
|---------------------------|-------|
| SITE FRONTAGE (m) | 15.24 |
| SITE AREA (m²) | 567.5 |
| GROUND FLOOR (m²) | 372.9 |
| FIRST FLOOR (m²) | 187.2 |
| TOTAL GFA (m²) | 560.1 |
| TOTAL LANDSCAPE AREA (m²) | 25 |
| CAR PARKING RATES | 2 |

EXISTING AREA INFO

| | |
|---------------------------|-------|
| SITE FRONTAGE (m) | 15.24 |
| SITE AREA (m²) | 567.5 |
| TOTAL GFA (m²) | 420.9 |
| TOTAL LANDSCAPE AREA (m²) | 18 |
| CAR PARKING RATES | 1 |

DA REQUIREMENT

| | |
|---------------------------|-------|
| TOTAL GFA | 567.5 |
| 1:1 | |
| TOTAL LANDSCAPE AREA (m2) | 25 |
| m2(site area) x = (m2) | |
| CAR PARKING RATES | 2 |

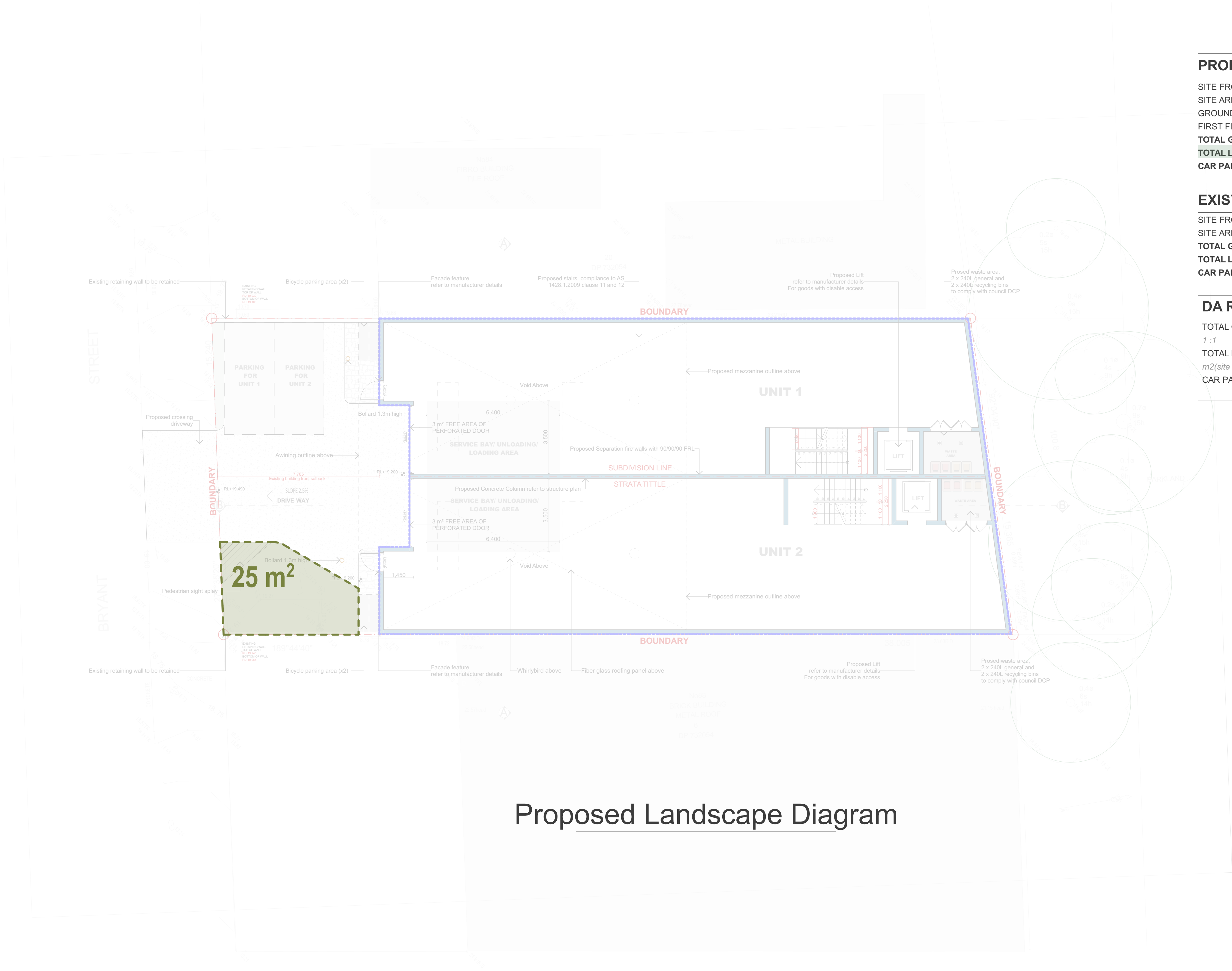

Proposed Landscape Diagram

| PROPOSED AREA INFO | |
|---------------------------|-------|
| SITE FRONTAGE (m) | 15.24 |
| SITE AREA (m²) | 567.5 |
| GROUND FLOOR (m²) | 372.9 |
| FIRST FLOOR (m²) | 187.2 |
| TOTAL GFA (m²) | 560.1 |
| TOTAL LANDSCAPE AREA (m²) | 25 |
| CAR PARKING RATES | 2 |

| EXISTING AREA INFO | |
|---------------------------|-------|
| SITE FRONTAGE (m) | 15.24 |
| SITE AREA (m²) | 567.5 |
| TOTAL GFA (m²) | 420.9 |
| TOTAL LANDSCAPE AREA (m²) | 18 |
| CAR PARKING RATES | 1 |

| DA REQUIREMENT | |
|---------------------------|-------|
| TOTAL GFA | 567.5 |
| 1:1 | |
| TOTAL LANDSCAPE AREA (m2) | 25 |
| m2(site area) x = (m2) | |
| CAR PARKING RATES | 2 |

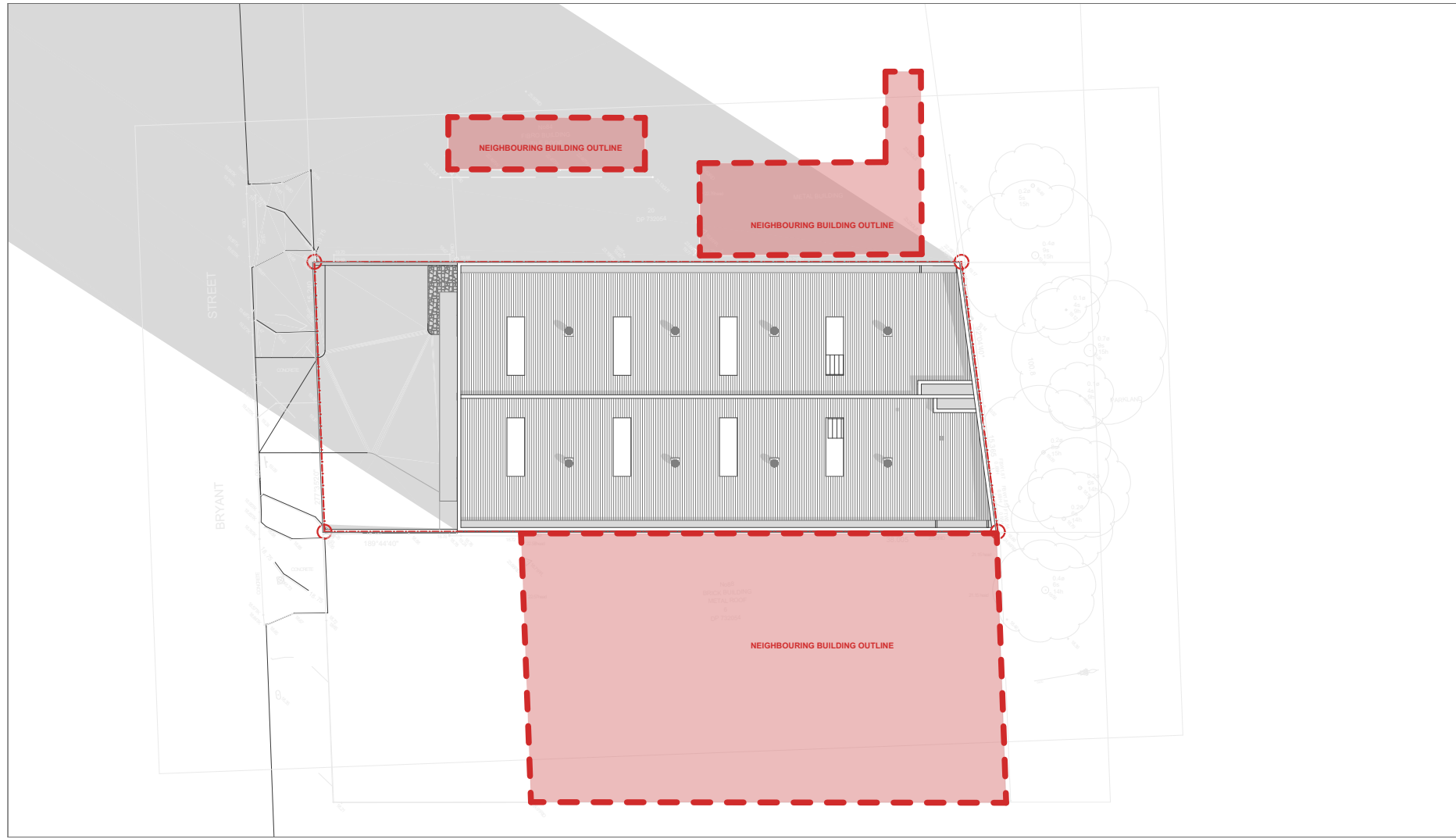

Shadow Diagram 09am 06.21

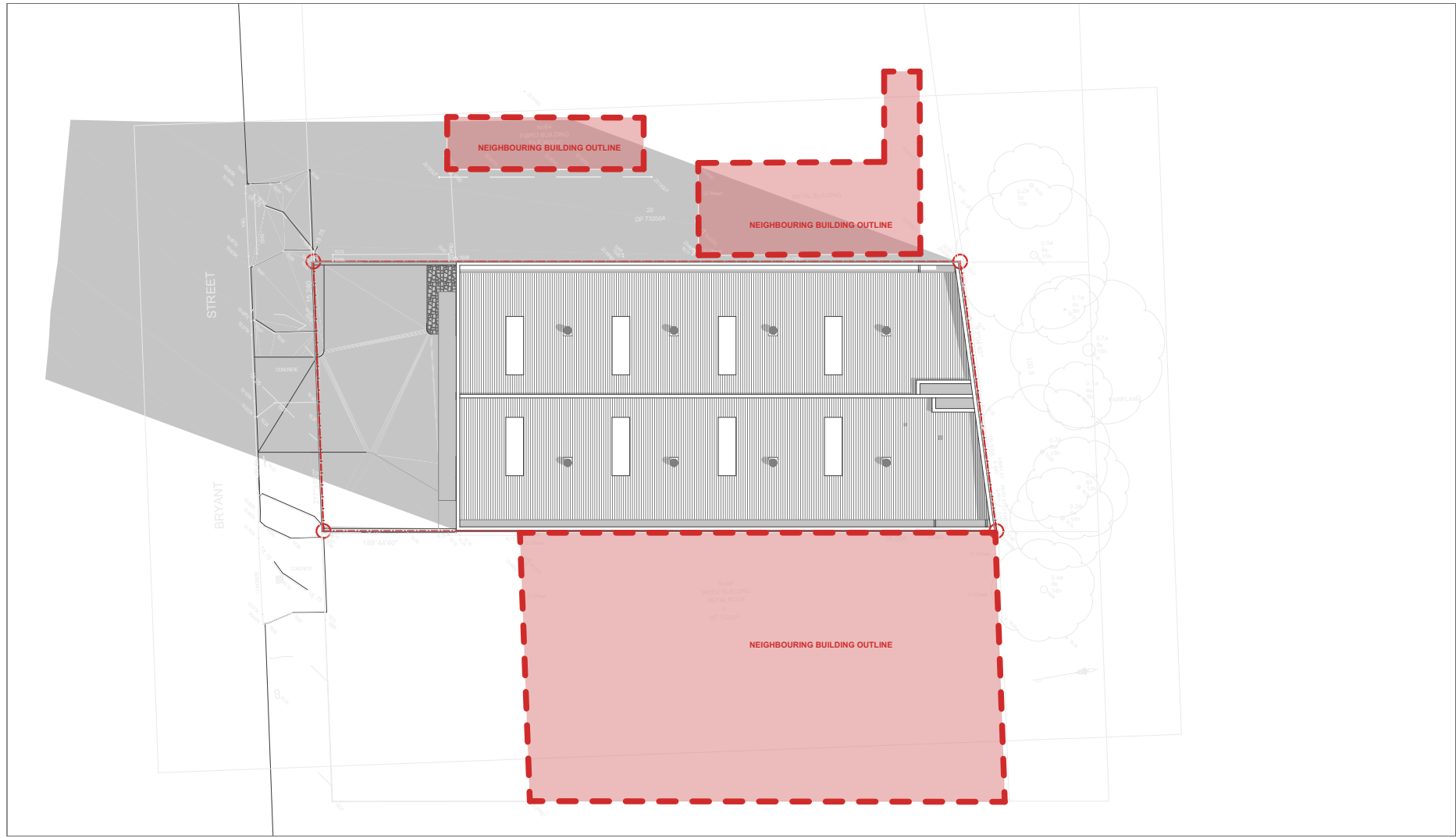

Shadow Diagram 10am 06.21

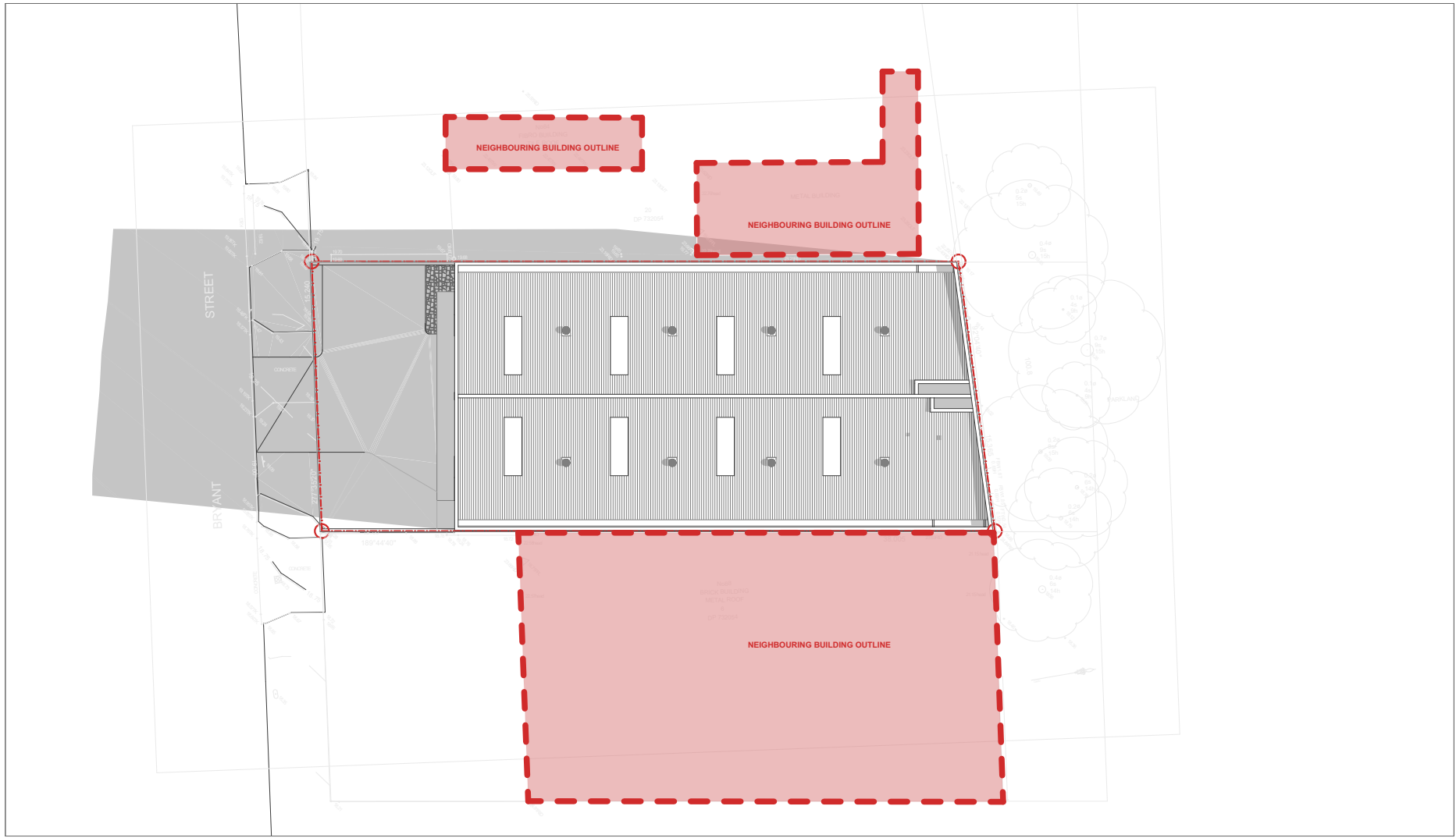

Shadow Diagram 11am 06.21

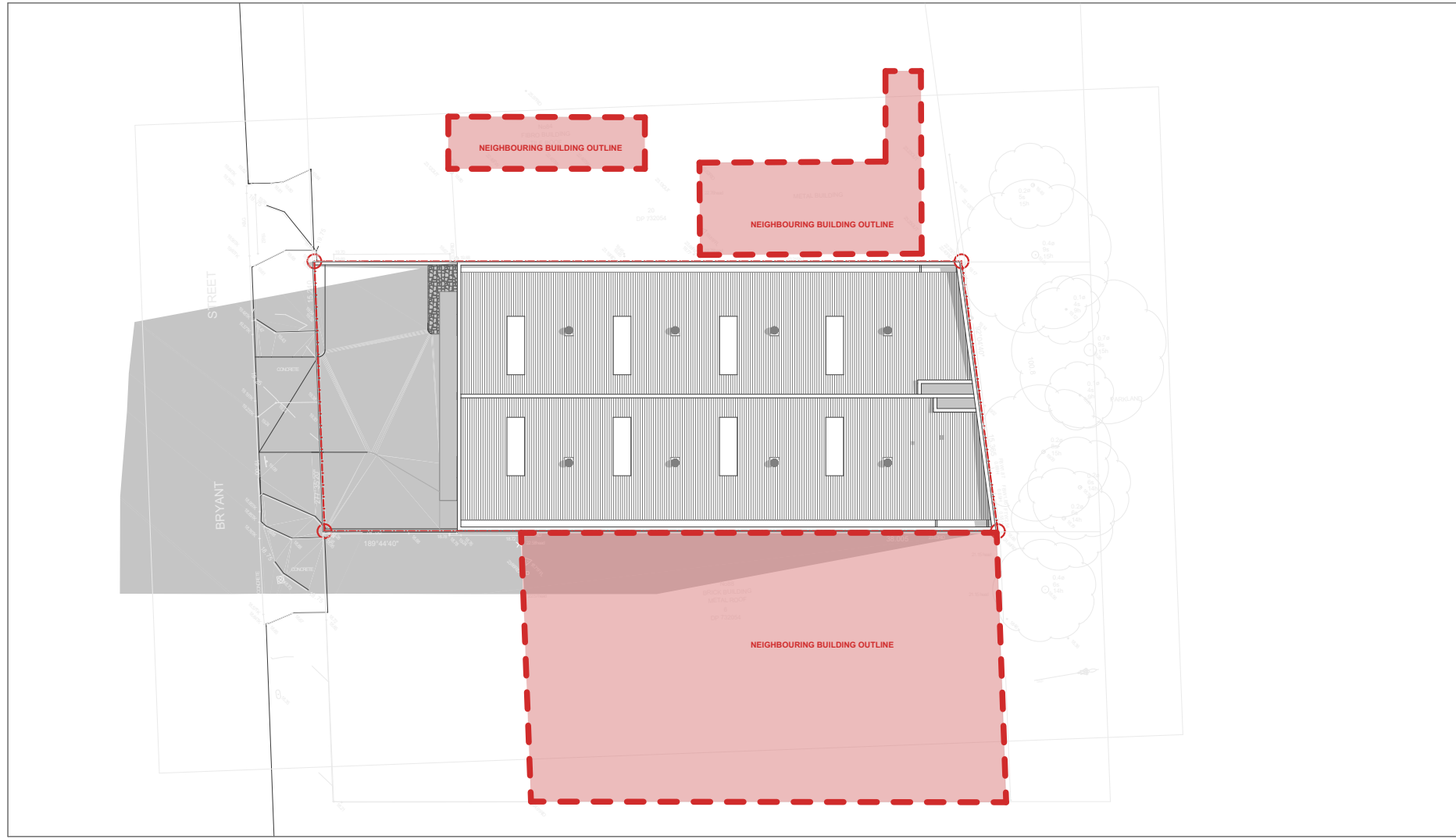

Shadow Diagram 12pm 06.21

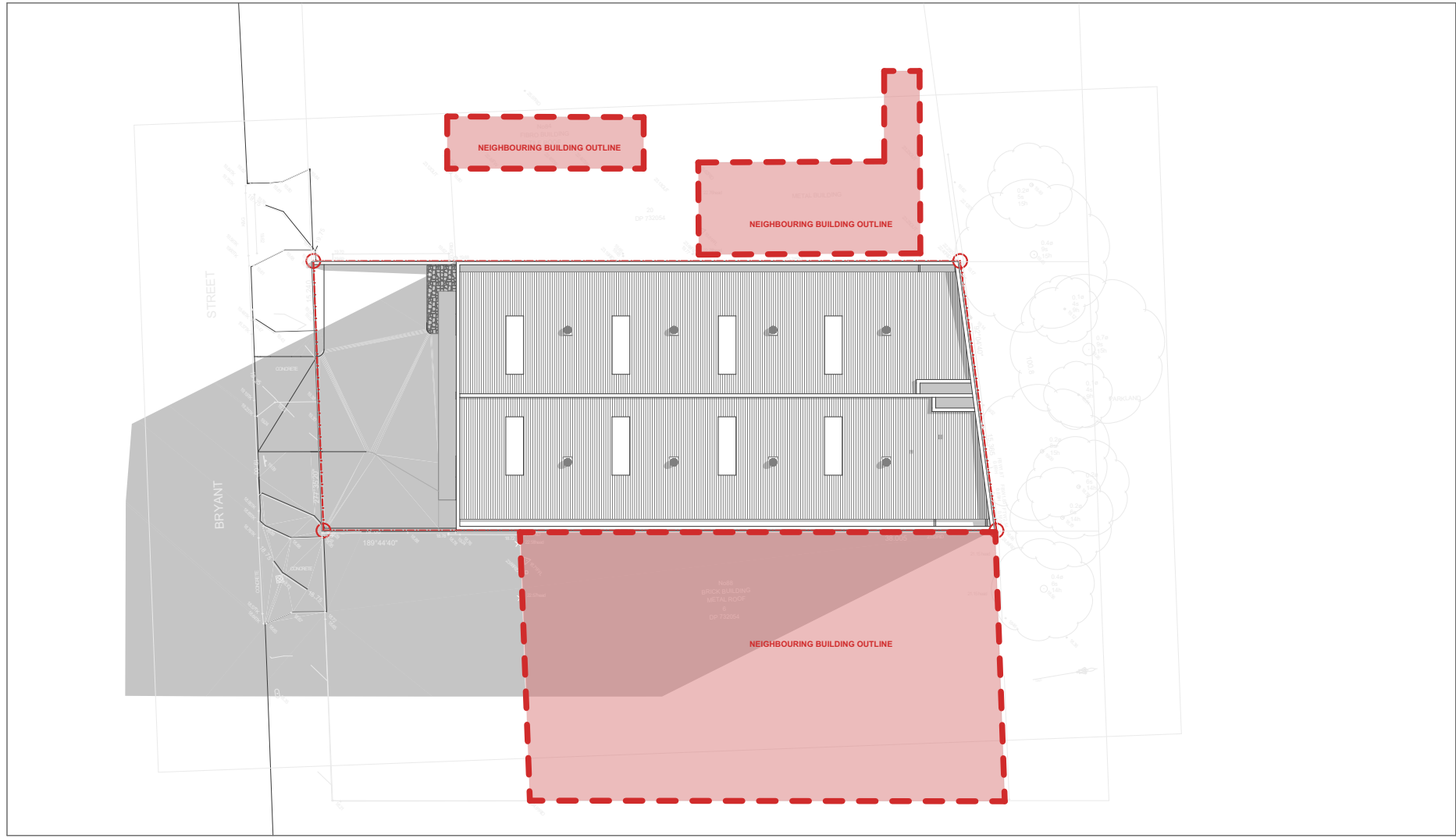

Shadow Diagram 1pm 06.21

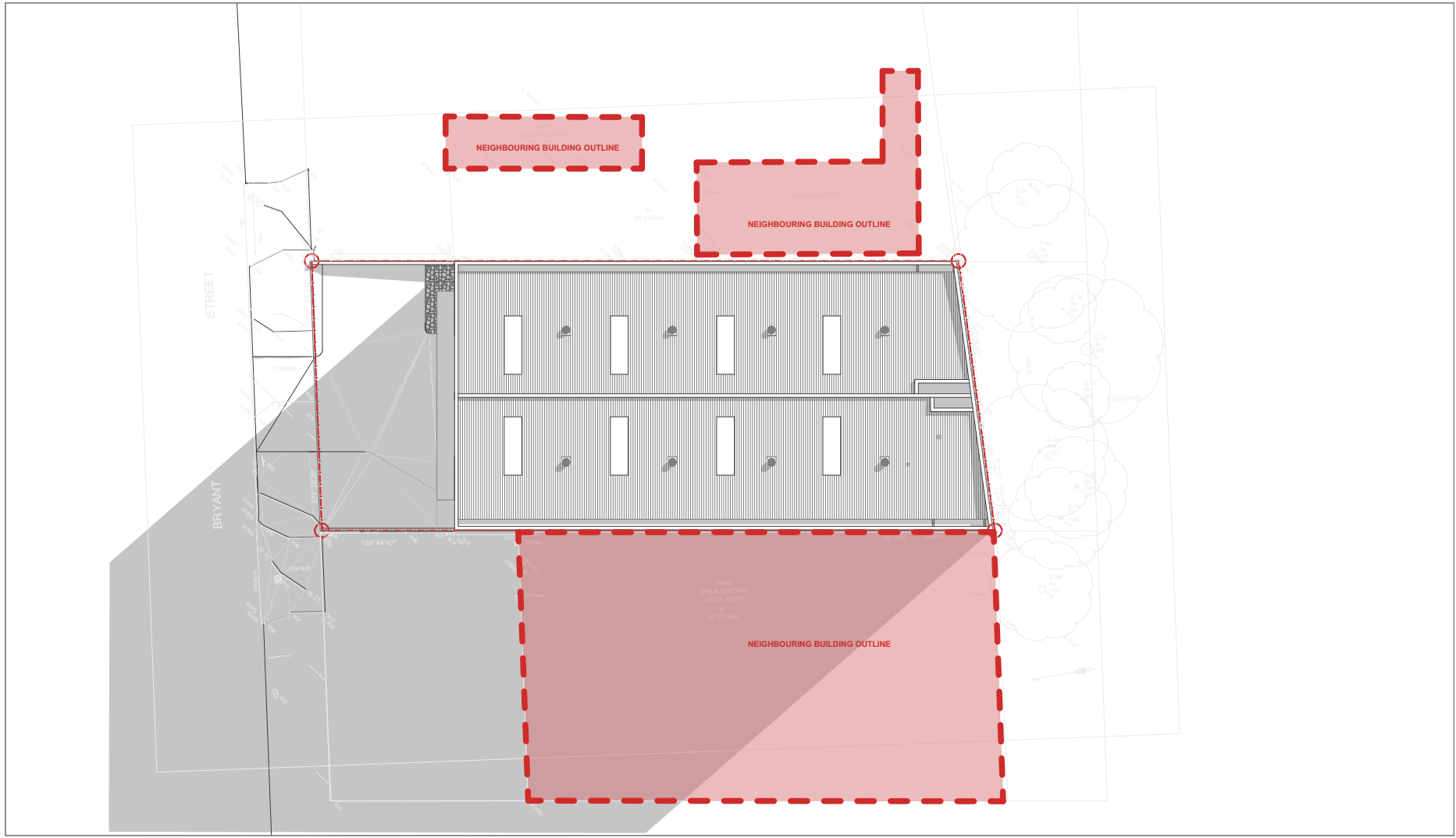

Shadow Diagram 2pm 06.21

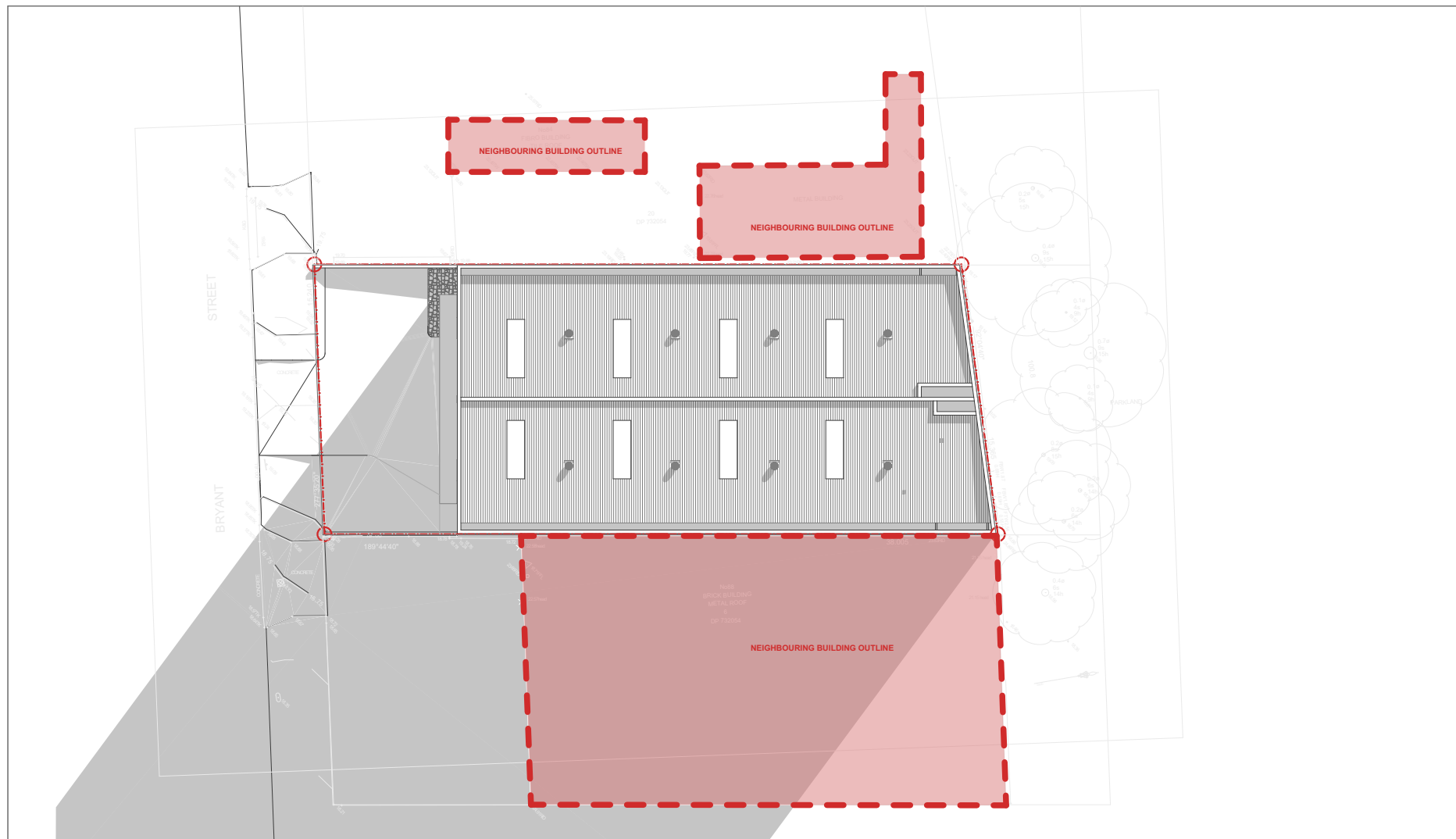

Shadow Diagram 3pm 06.21

NEIGHBOUR PROPERTY



**BJ ARCHITECTS
INTERNATIONAL**
ABN 94 634 347 201 | ACN 634 347 201
A: Suite 802, Level 8/12 Hays St,
Cherrywood, NSW 2007
T: 02 9088 3919
E: info@bjarchitects.com.au
W: www.bjarchitects.com.au
NSW APB # 10984

LEGEND
1. Architectural drawings shall be read in conjunction with other consultant drawings and specifications.
Any discrepancies shall be referred to BJ Architects International before proceeding with the work.
2. All dimensions and levels are in millimeters unless noted otherwise. No dimension shall be obtained by
scaling the drawings.
3. All dimensions to be checked on site with any discrepancies referred to BJ Architects International
before proceeding with work.
4. All work to be carried out in accordance with the requirements of the Principal Certifying Authority,
current NCC & Australian Standard.
COPYRIGHT
BJ Architects International is the owner of the copyright subsisting in these drawings, plans, designs and specifications.
They must not be used, reproduced or copied in whole or part without prior written consent of BJ Architects International.

PROJECT
DEVELOPMENT APPLICATION

86 Bryant St, Padstow NSW 2211

PROJECT NO

24017

PROJECT NORTH

AMENDMENTS
NO. REVISION
A DA APPLICATION



BY DATE
QY 2025.04.03





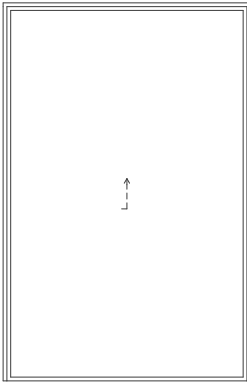
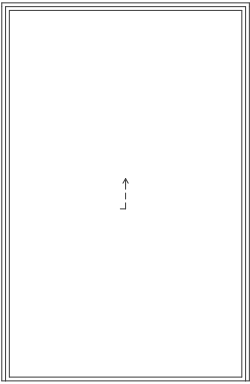

DRAWING
Diagram - Proposed Shadow Diagram

DRAWING NO
A405
ISSUE
A
Copyright BJ Architects International. All rights reserved.

**FOR DEVELOPMENT APPLICATION
NOT FOR CONSTRUCTION
ISSUE DATE: 2025.04.03**

| WINDOW SCHEDULE | | |
|--------------------------|---|---|
| WINDOW NUMBER | WF.01 | WF.02 |
| UNIT DIMENSIONS | 4,400×4,000 | 4,400×4,000 |
| W/D NONIMAL SILL HEIGHTS | 0 | 0 |
| VIEW FROM OPENING SIDE |  |  |

| DOOR SCHEDULE | | | | |
|------------------------|---|--|--|---|
| DOOR NUMBER | DG.01 | DG.02 | DG.03 | DG.04 |
| UNIT DIMENSIONS | 920×3,000 | 3,275×5,000 | 3,275×5,000 | 920×3,000 |
| VIEW FROM OPENING SIDE |  |  |  |  |

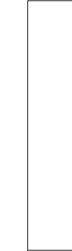
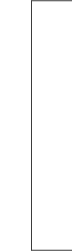
| SKYLIGHT SCHEDULE | | | | | | | | |
|-------------------|---|---|---|---|---|---|---|---|
| SKYLIGHT NUMBER | SL.01 | SL.02 | SL.03 | SL.04 | SL.05 | SL.06 | SL.07 | SL.08 |
| UNIT DIMENSIONS | 1,000×3,300 | 1,000×3,300 | 1,000×3,300 | 1,000×3,300 | 1,000×3,300 | 1,000×3,300 | 1,000×3,300 | 1,000×3,300 |
| 3D Front View |  |  |  |  |  |  |  |  |



SCHEDUEL OF EXTERNAL FINISHES



1

RENDER AND PAINT
Refer to manufacturer details

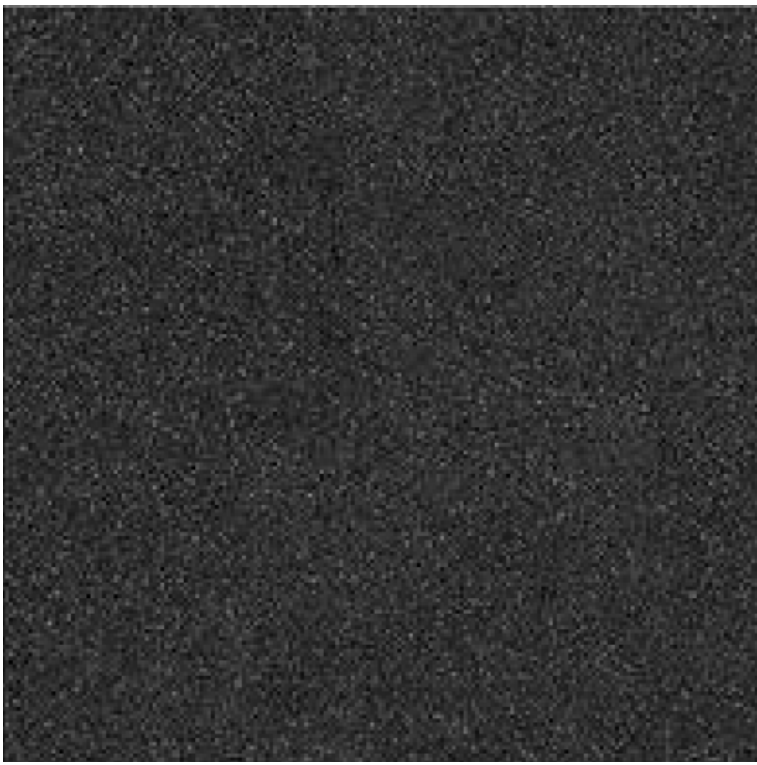

2

RENDER AND PAINT
Refer to manufacturer details



3

CUSTOM WINDOW
Refer to manufacturer details



4

ALUMINIUM LOUVERS
Refer to manufacturer details

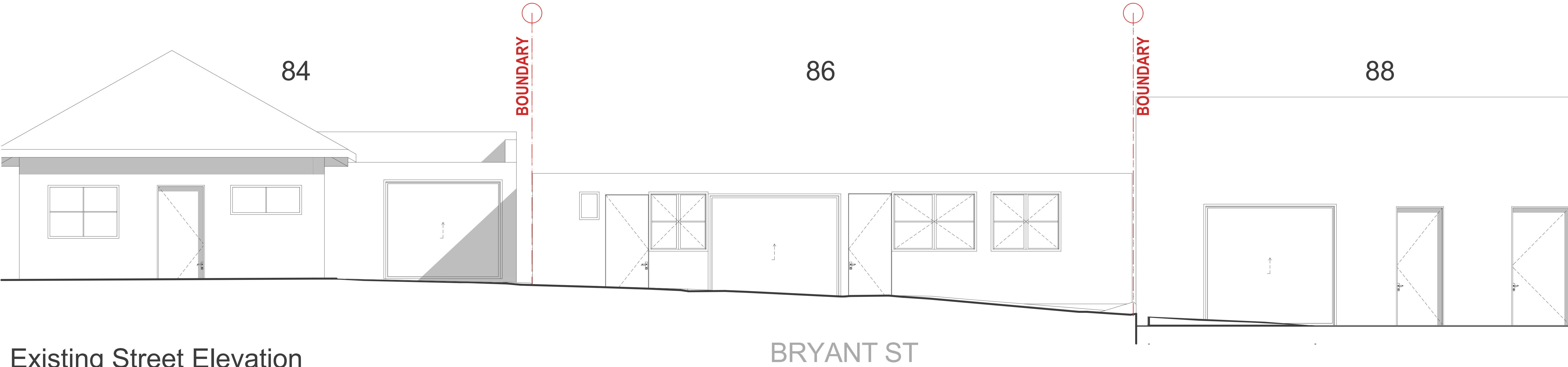

Existing Street Elevation

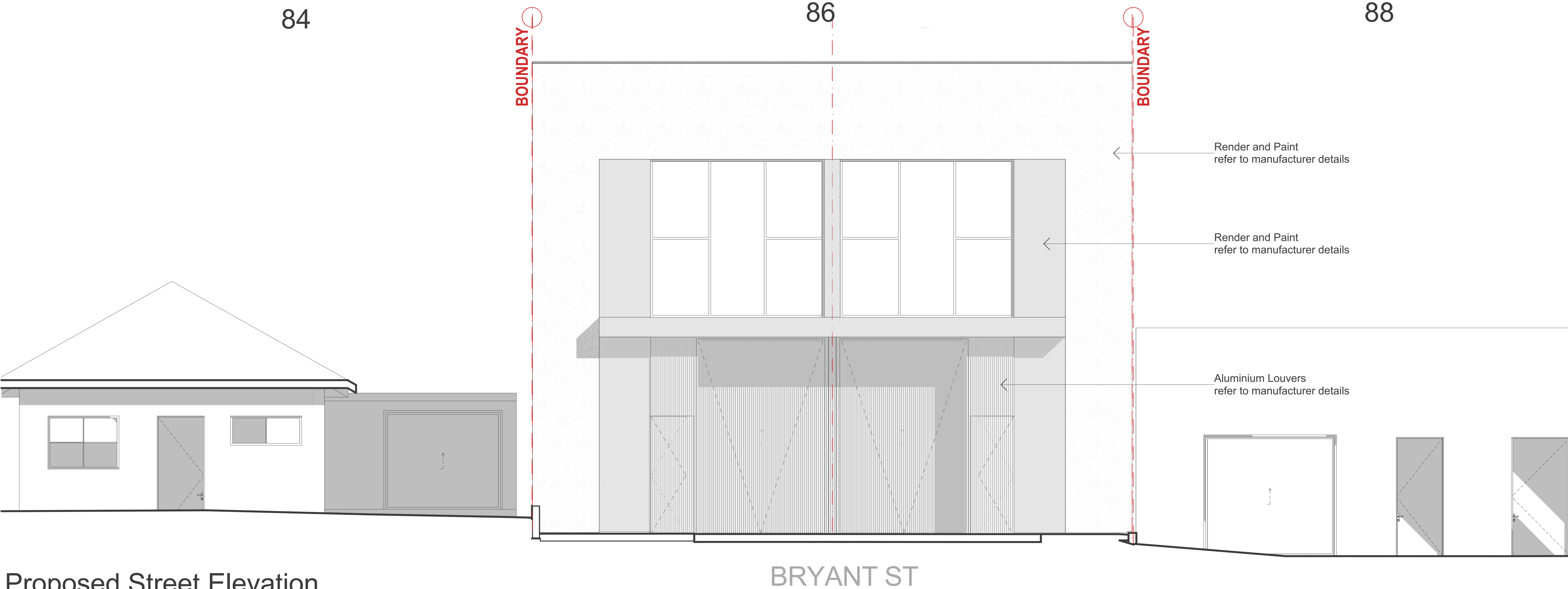

Proposed Street Elevation



**BJ ARCHITECTS
INTERNATIONAL**
ABN 94 634 347 201 | ACN 634 347 201
A: Suite 102, Level 10/2 Holo St,
Cherrywood, NSW 2007
T: 02 9068 3919
E: info@bjarchitects.com.au
W: www.bjarchitects.com.au
NSW APB # 10984

LEGEND

1. Architectural drawings shall be read in conjunction with other consultant drawings and specifications.
Any discrepancies shall be referred to BJ Architects International before proceeding with the work.
2. All dimensions and levels are in millimeters unless noted otherwise. No dimension shall be obtained by
scaling the drawings.
3. All dimensions to be checked on site with any discrepancies referred to BJ Architects International
before proceeding with work.
4. All work to be carried out in accordance with the requirements of the Principal Certifying Authority,
current NCC & Australian Standard.

COPYRIGHT

BJ Architects International is the owner of the copyright subsisting in these drawings, plans, designs and specifications.
They must not be used, reproduced or copied in whole or part without prior written consent of BJ Architects International.

**PROJECT
DEVELOPMENT APPLICATION**

86 Bryant St, Padstow NSW 2211

PROJECT NO

24017

PROJECT NORTH

AMENDMENTS

| NO. | REVISION |
|-----|----------------|
| A | DA APPLICATION |

BY

DATE

QY

2025.04.03

DRAWING

Additional Info - Streetview Elevations

DRAWING NO

A503

ISSUE

A

Copyright BJ Architects International. All rights reserved.

**FOR DEVELOPMENT APPLICATION
NOT FOR CONSTRUCTION
ISSUE DATE: 2025.04.03**